

Drain: HIGHLAND SPRINGS DRAIN **Drain #:** 165
Improvement/Arm: HIGHLAND SPRINGS - EXTENSION
Operator: JDH **Date:** 6-22-04
Drain Classification: Urban/Rural **Year Installed:** 1995

GIS Drain Input Checklist

- Pull Source Documents for Scanning JDH
- Digitize & Attribute Tile Drains NA
- Digitize & Attribute Storm Drains NA
- Digitize & Attribute SSD JDH
- Digitize & Attribute Open Ditch NA
- Stamp Plans JDH
- Sum drain lengths & Validate JDH
- Enter Improvements into Posse JDH
- Enter Drain Age into Posse JDH
- Sum drain length for Watershed in Posse JDH
- Check Database entries for errors JDH

Gasb 34 Footages for Historical Cost
Drain Length Log

Drain-Improvement: HIGHLAND SPRINGS DRAIN - HIGHLAND SPRINGS - EXTENSION

Drain Type:	Size:	Length <small>SURVEYED PIPIPI</small>	Length (DB Query)	Length Reconcile	If Applicable	
					Price:	Cost:
SSO	8"	500'	500'	Ø	\$ 3 ⁰⁰ LF	1500 ⁰⁰

Sum: 500' 500' Ø \$ 1500⁰⁰

Final Report: _____

Comments:



SURVEYOR'S OFFICE

Hamilton County

Kenton C. Ward, Surveyor
776-8495

Suite 146
One Hamilton County Square
Noblesville, Indiana 46060-2230

August 9, 199~~5~~⁴

To: Hamilton County Drainage Board

Re: Highland Springs Drain

Attached is the petition for the extension of the Highland Springs Drain. Included also is the aerial photo and drain map showing the approximate location of the proposed extension.

The proposed extension begins on the south line of lot 79 of Highland Springs and runs north along the east lot line approximately 70 feet; thence in a general northeasterly direction approximately 330 feet to an open ditch; thence running 100' downstream in a easterly direction following the existing open ditch. This description follows the approximate location of an existing 8" plastic tile installed by the developer of Highland Springs. The tile drain needs to be checked for possible obstructions and repaired if obstructions are found. Also, a stand pipe should be placed on the south line of lot 79 so as to be able to monitor the flow within the tile. A more accurate description can be developed when this work is being done.

At this time the drain is assessed at a rate of \$2.00 per acre with a \$20.00 minimum. The fund brings in \$1,790.00 per year and the current balance is \$8,620.40. This drain was not collected for 1995. I recommend that the assessment the drain remain at its current rate. I also do not believe any damages to property will result by the proposed extension.

I believe the drain to be within the platted easement along the east line of lot 79. However, tract 15-11-00-00-005, owned by Warren E. Stibbins Etal, will now have a regulated drain easement located across the property.

I recommend the Board set a hearing date for this matter for September 1995.

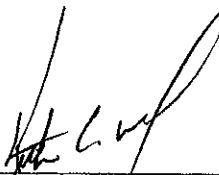

Kenton C. Ward,
Hamilton County Surveyor

FILED

MAY 25 1995

Date: 03-23-95

To: Hamilton County Drainage Board

Re: Highland Springs ~~HAMILTON COUNTY DRAINAGE BOARD~~ Drain

~~SECRETARY~~

Marilyn & Brad A. Winn (Here-in-after "Petitioner"),

hereby petitions the Hamilton County Drainage Board under IC 36-9-27-66 for an arm to be installed to the Highland Springs Drain in order to serve the property of the petitioner. The petitioner, in support of said petition, advises the Board that:

1. The Highland Springs Drain is presently on a maintenance program and that land of the petitioner is assessed as benefited by the maintenance of the regulated drain;
2. There is no known adequate open or tiled drain connecting the land of the petitioner with the regulated drain;
3. The waters from the petitioners land flow over or through land owned by others to reach the regulated drain;
4. The legal description of lands through which the new regulated drain will run along with the parcel numbers, name and address of each owner of that land is shown on Exhibit "A" which is attached;
5. The general route of the proposed new regulated drain and method of construction is shown on Exhibit "B" which is attached.
6. Petitioner agrees to pay all legal and construction costs involved with the construction of the proposed new regulated drain.

Signed

Marilyn J. Winn

Printed

Marilyn J. Winn

Items 2, 3, 4, 5, & 6 do not apply to this case and I

do NOT accept them.

Notices went out Friday 8-25-95

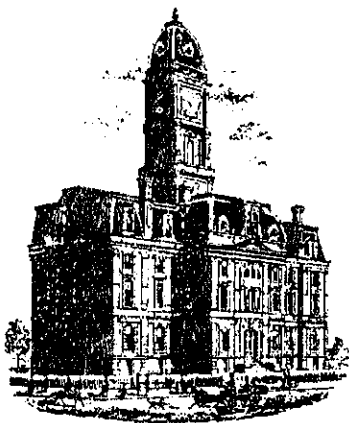

SURVEYOR'S OFFICE
Hamilton County

Kenton C. Ward, Surveyor

Suite 146

776-8495

One Hamilton County Square

Noblesville, Indiana 46060-2230

August 9, 1994

To: Hamilton County Drainage Board

Re: Highland Springs Drain

Attached is the petition for the extension of the Highland Springs Drain. Included also is the aerial photo and drain map showing the approximate location of the proposed extension.

The proposed extension begins on the south line of lot 79 of Highland Springs and runs north along the east lot line approximately 70 feet; thence in a general northeasterly direction approximately 330 feet to an open ditch; thence running 100' downstream in a easterly direction following the existing open ditch. This description follows the approximate location of an existing 8" plastic tile installed by the developer of Highland Springs. The tile drain needs to be checked for possible obstructions and repaired if obstructions are found. Also, a stand pipe should be placed on the south line of lot 79 so as to be able to monitor the flow within the tile. A more accurate description can be developed when this work is being done.

At this time the drain is assessed at a rate of \$2.00 per acre with a \$20.00 minimum. The fund brings in \$1,790.00 per year and the current balance is \$8,620.40. This drain was not collected for 1995. I recommend that the assessment the drain remain at its current rate. I also do not believe any damages to property will result by the proposed extension.

I believe the drain to be within the platted easement along the east line of lot 79. However, tract 15-11-00-00-005, owned by Warren E. Stibbins Etal, will now have a regulated drain easement located across the property.

I recommend the Board set a hearing date for this matter for September 1995.

A handwritten signature in black ink, appearing to read 'Kenton C. Ward', written over a horizontal line.

Kenton C. Ward
Hamilton County Surveyor

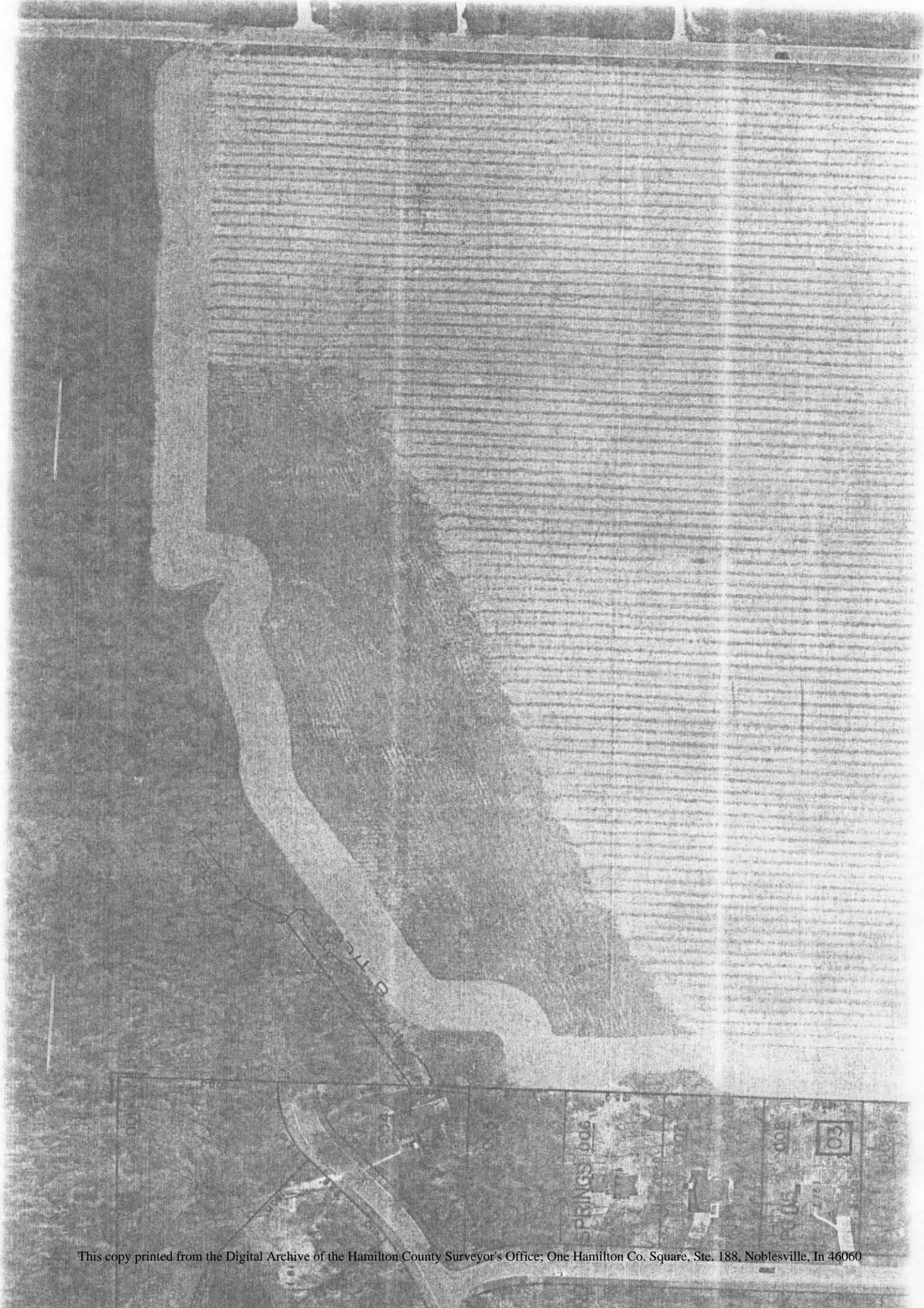

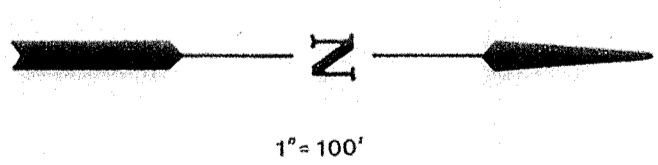
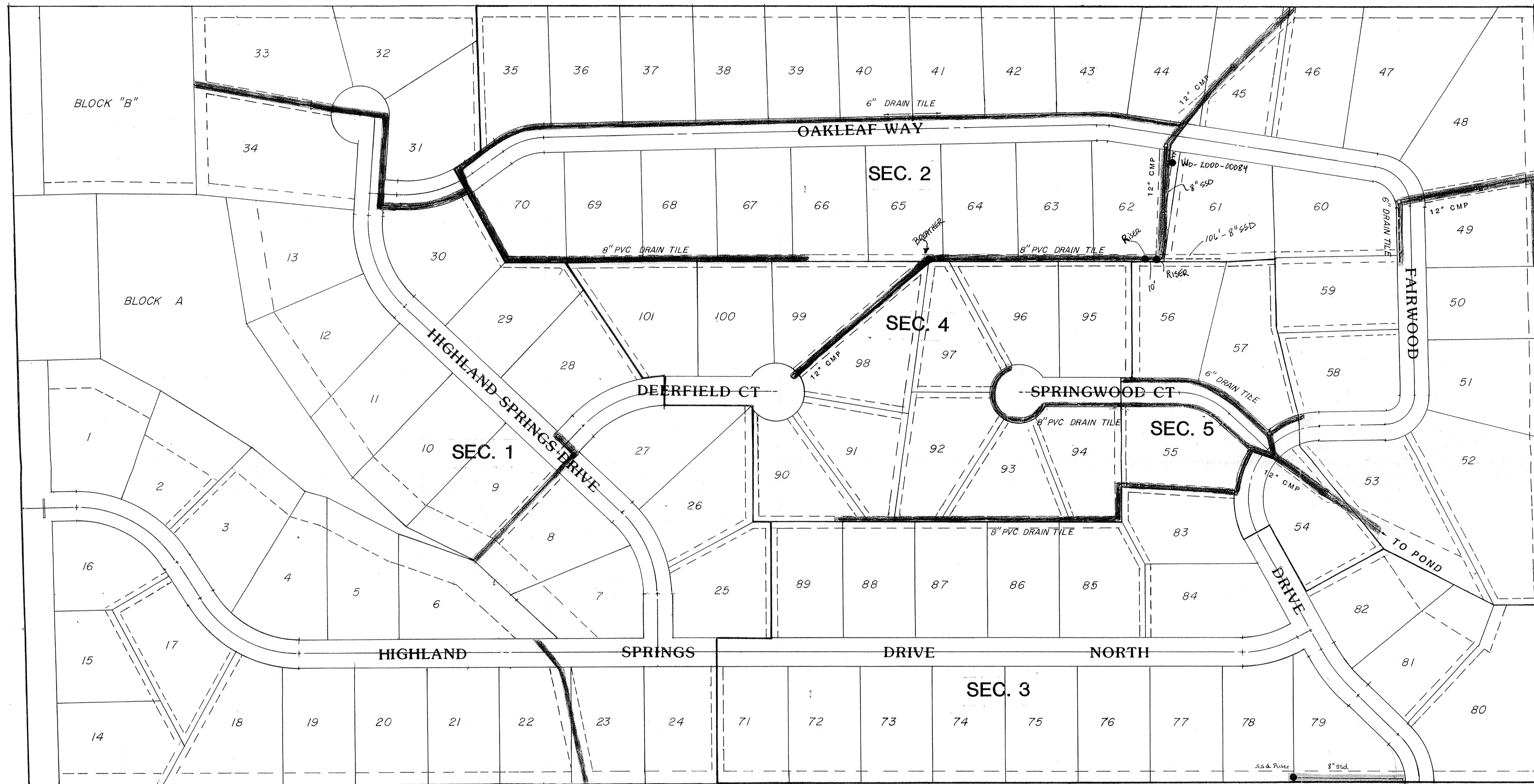

1" = 100'

— DENOTES REGULATED DRAINS

SECTION 11, TOWNSHIP 17, RANGE 5 FALL CREEK TOWNSHIP

I the undersigned Registered Land Surveyor, hereby certify that the drainage systems for Sections 1, 2, 3, 4 and 5, were installed as shown on the included plat to the best of my knowledge and belief.

CERTIFIED: November 4, 1982

R.M. Stoepfelwerth
 R.M. STOEPPELWERTH
 L. S. # 10331

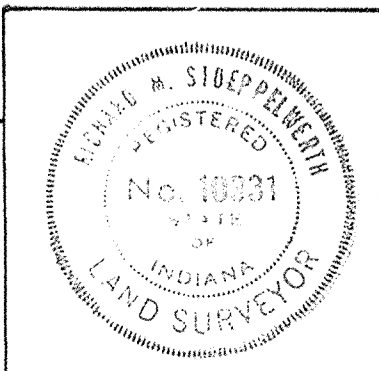

EXHIBIT "A"

REGULATED DRAINS
 HIGHLAND SPRINGS SECTIONS 1, 2, 3, 4 & 5

STOEPPELWERTH & ASSOCIATES
 CONSULTING ENGINEERS
 INDIANAPOLIS, INDIANA

DRAWN BY	DBB
CHECKED BY	COH
SCALE	1" = 100'
DATE	11/7/82
MARK/DRAWN	
REVISIONS	
BY	
SHEET NO.	1
OF 1 SHEETS	
JOB NO.	4759

SHEET NO.
 1
 OF 1 SHEETS
 JOB NO.
 4759